MJESNI ODBOR "Petar Krešimir IV."
SJEDIŠTE: Zagreb, Ulica kneza Branimira 67

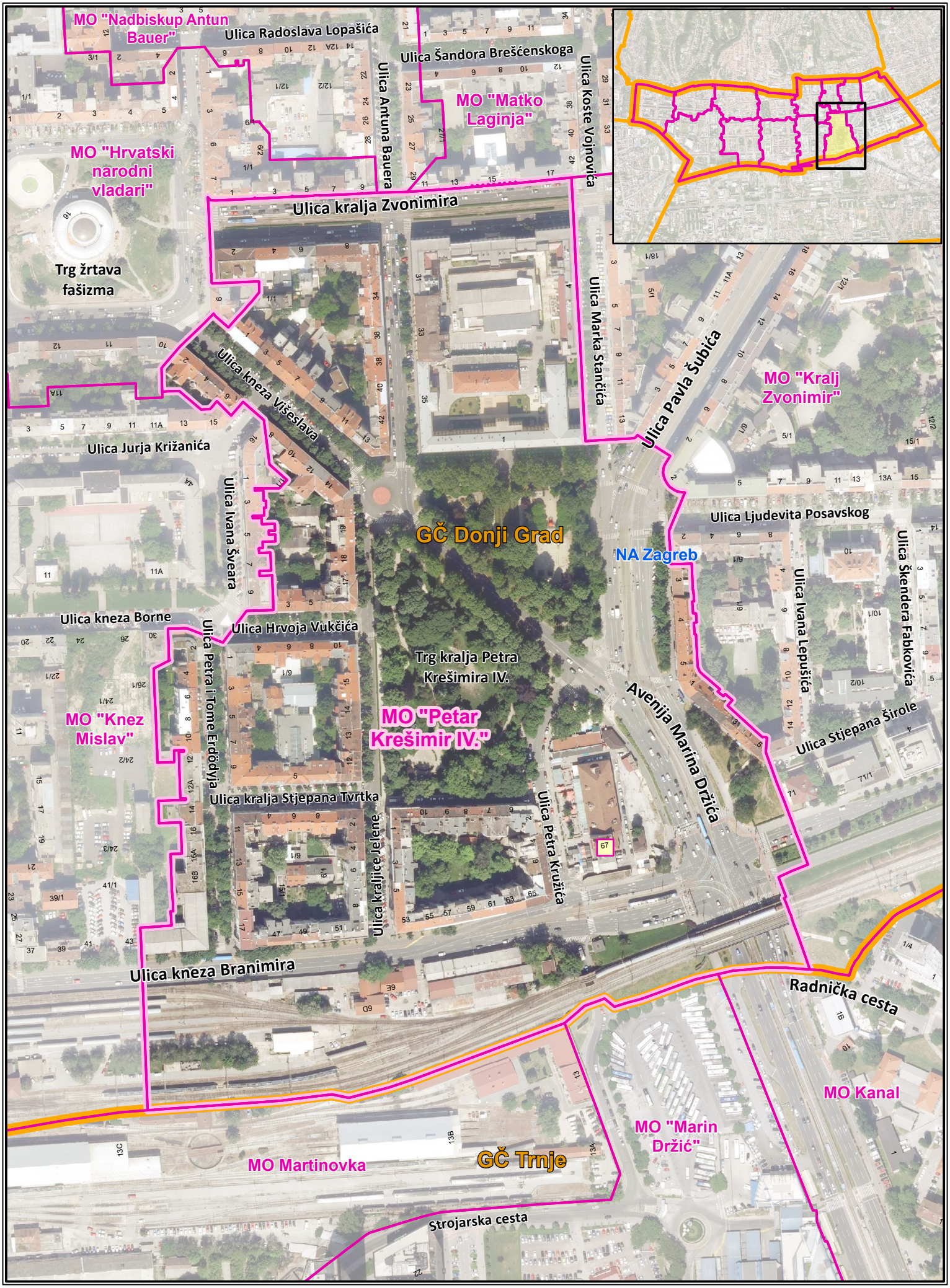

Izradio: Gradski ured za katastar i geodetske poslove

veljača 2022. (DOF 2018.)